Register Online

When you register online, you'll have access to all your benefits information, a pharmacy locater, a medication pricing tool, and health and wellness tips. We'll also be able to quickly let you know about any changes you need to be aware of in your plan or drug information. It's easy to register!

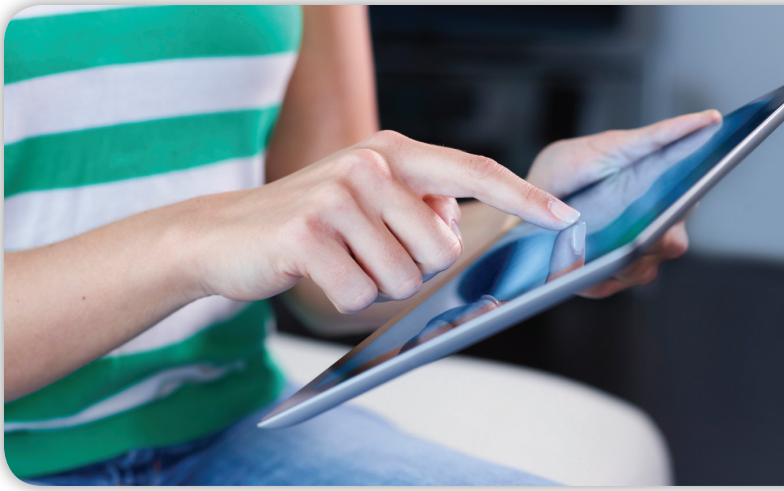

Ready to get started? Just follow the steps below.

1. **Go to www.welldynerx.com. Click on "Member Registration."**
2. **Create a username and password.** ← TIP
3. **Let us know about any allergies or health conditions.**
4. **If you will be using our Prescription Delivery Service, provide a payment method (credit, debit, FSA or HSA card) to speed up the ordering process.**

Get Started!

If you have questions, please visit **www.welldynerx.com** or call the Member Services number shown on your member ID card.

2.2016 ©WellDyne